

State of South Carolina Pursuant to a Warrant from John Thomas Esq. Commissioner of Locations dated May the 21st 1784 I have De measured and laid out unto John Savage a Tract of Land containing Two Hundred and thirty five Acres situate in Trinity Six District west of the old Boundary line on both sides of Peedy River Bounding Men Lands laid out for William Anderson all other sides Vacant Land and both such form and Marks as the above plat Represents Surveyed the 31st day of July 1784 Recorded July the 29th 1784

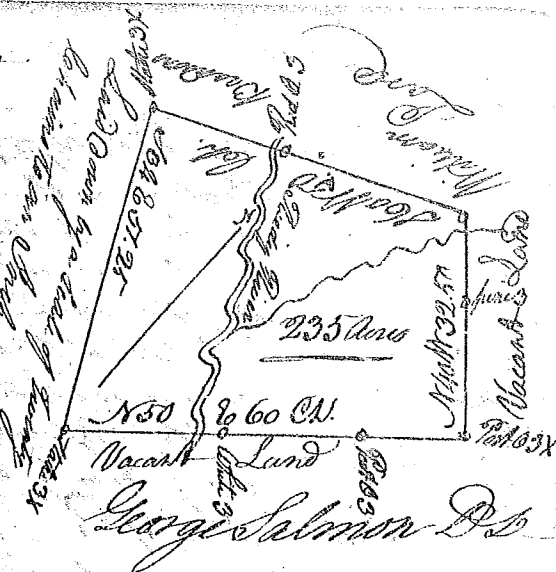

State of South Carolina 96 District Pursuant to a Warrant to me (issued by John Thomas Esq. Commissioner of Locations for the Dist. of the North side of Saluda River I have surveyed and laid out unto Thomas Brummett a Tract of Land containing 150 Acres situate lying and being above the lastest Boundary line on the Middle fork of Saluda River Improved by Brummett Bounded Westwardly by John Goodland every other side Vacant and both such shape and Marks as the above Plat Represents Surveyed by me the 9th of June 1784 Deliv^d to Th^o. Brummett. Recorded the 29th day of July 1784

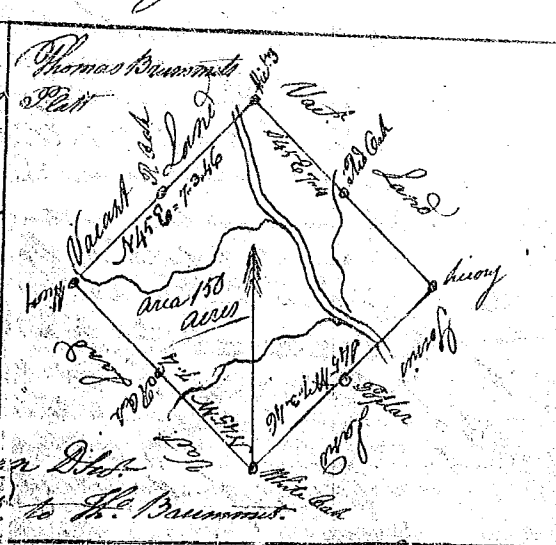

State of South Carolina Pursuant to a Warrant from John Thomas Esq. Commissioner of Locations dated the 26th 1784 I have De measured and laid out unto David Barton a Tract of Land containing Two Hundred Acres situate in Trinity Six District West of the old Indian Boundary on both sides of Middle fork of Peedy River Bounding on all sides on Vacant Land and both such form and Marks as the above Plat Represents Surveyed the 19th of June 1784 Recorded the 29th of July 1784

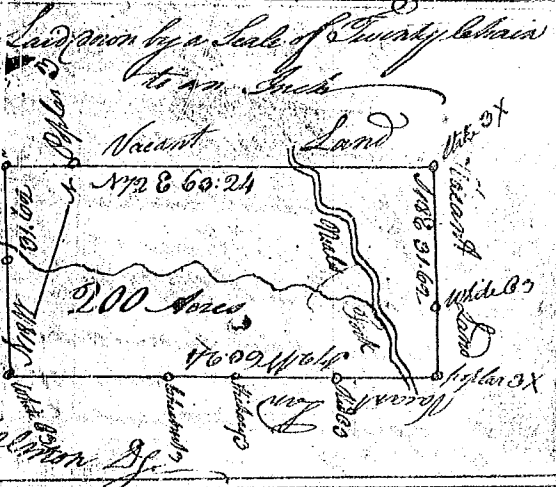

State of South Carolina Pursuant to a Warrant from John Thomas Esq. Commissioner of Locations dated May the 21st 1784 I have De measured and laid out unto William Anderson a Tract of Land containing One Hundred and forty eight Acres situate in Trinity Six District West of the old Indian Boundary on both sides of Barton's fork of Peedy River on the Middle Indian Tract Bounding on all sides on Vacant Land and both such form and Marks as the above plat Represents Surveyed the 25th of June 1784 Recorded July 29th 1784

